

MANDATORY DISCLOSURE BY INSTITUTIONS RUNNING PGDBM/PGDM/MBA PROGRAMMES TO BE INCLUDED IN THEIR RESPECTIVE INFORMATION BROCHURE, DISPLAYED ON THEIR WEBSITE AND TO BE SUBMITTED TO AICTE EVERY YEAR WELL BEFORE THE ADMISSION PROCESS.

The following information is to be given in the Information Brochure besides being hosted on the Institution's official Website.

"The information has been provided by the concerned institution and the onus of authenticity lies with the institution and not on AICTE."

I. Name of the Institution

- ✓ Address including telephone, Fax, e-mail.
St. soldier Management & Technical Institute
Master Gurbanta Singh Marg,
Kapurthala Road,
Jalandhar.
Ph. 0181-2472249,2470250,5084772,5084767

II. Name & Address of the Director

- Ø Address including telephone, Fax, e-mail.
Dr. Ramneet Singh
St. soldier Management & Technical Institute
Master Gurbanta Singh Marg,
Kapurthala Road,
Jalandhar.
Ph. 0181-2472249,2470250,5084772,5084767

III. Governance

- ✓ Members of the Board and their brief background.

| S. No. | Name | Address | Occupation | Desiganation |
|--------|----------------------|--|------------|--------------|
| 1. | Anil Chopra | B-1/189, Janak Puri , New Delhi | Business | Chairman |
| 2. | D.P. Mahajan | B-1/189, Janak Puri , New Delhi | Service | Member |
| 3. | V.K. Magoo | 123, Partap Nagar, Jail Road, New-Delhi-62 | Business | Member |
| 4. | Mrs. Sangeeta Chopra | B-1/189, Janak Puri , New | Business | Member |

| | | | | |
|----|-----------------------------------|---|-----------------|------------------|
| | | Delhi | | |
| 5. | Mrs Rashmi Mahajan | B-1/189, Janak Puri , New Delhi | Service | Member |
| 6. | Mr. Jagneshwar Shori Shori | J-34, Vikas Puri, New Delhi | Business | Member |
| 6. | Mrs. Shanta Chopra | 331, Shaheed Udham Singh Nagar , Jalandhar | Business | Secretary |

✓ **Members of Academic Advisory Body. :**

1. **Dr. Ramneet Singh, Assistant Professor & Head** : **Chairman**
2. **Dr. Sanjeev Gupta Professor** : **Member**
3. **Mr. Jasdeep Singh** : **Member**
4. **Mrs. Renuka Gupta** : **Member**

✓ **Frequency of the Board Meetings and Academic Advisory Body. As & When Required**

✓ **Organisational chart and processes**

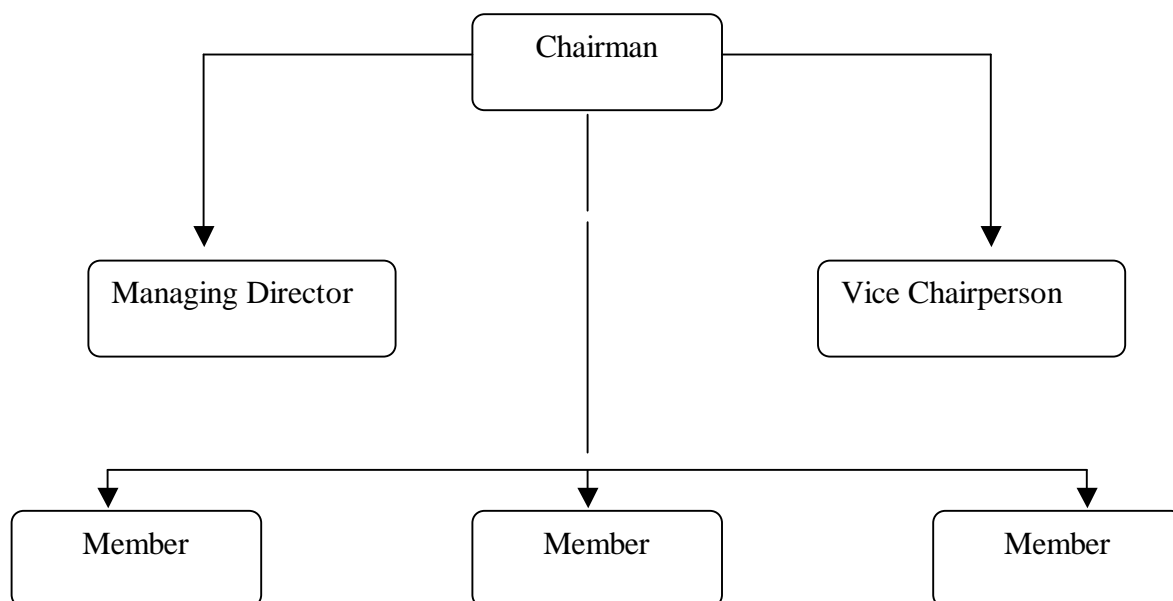

✓ **Nature and Extent of involvement of faculty and students in academic affairs/ improvements. Faculty is completely involved in academic affairs of the students. Faculty help the students in many ways**

e.g completion of project reports online and offline training, preparation for the Mid Semester Tests &Final examination.

- ✓ ***Mechanism/Norms & Procedure for democratic/good Governance : In the institute there is Dean Academics and Dean Student affairs. They provide guidance to the students for academic as well as extra curricular activities.***
- ✓ ***Student Feedback on Institutional Governance/faculty performance : Student helpline has been formed to get the feedback of the students. Student can also send their feedback on website as well as on email id .***
- ✓ ***Grievance redressal mechanism for faculty, staff and students : A proper grievance redressal forum has been formed which includes HOD's ,Principal, Dean Academics, Dean Student Welfare Wing***

IV. Programmes

- ✓ **Name of the Programmes (Full Time) approved by the AICTE.:MBA,MCA**
- ✓ **Name of the Programmes (Part Time) approved by the AICTE.: N.A**
- ✓ **For each Programme the following details are to be given :**
 - **Name: MBA**
 - **Number of seats: 120**
 - **Duration:2 years**
 - **Cut off mark for admission during the last 2 years. : NA**
 - **Fee:**

As per PTU Norms:

- Placement Facilities: *Due placement cell has been formed having a penal of Educationists, Industrialist etc.***
 - **Campus placement in last two years with minimum salary, maximum salary and average salary. *Total 80 students are placed in last three years with average salary of 2 Lacks per annum.***
- ✓ **Name and duration of programme(s) having affiliation/collaboration with Foreign University(s)/Institution(s) and being run in the same Campus along with status of AICTE approval.: NA**

Details of the Foreign Institution/University:NA

- Name of the University / Institution:
- Address
- Website
- Is the Institution / University Accredited in its Home Country
- Ranking of the Institution / University in the Home Country
- Whether the degree offered is equivalent to an Indian degree?
If yes, the name of the agency which has approved equivalence. If no, implications for students in terms of pursuit of higher studies in India and abroad and jobs both within and outside the country.
- Nature of Collaboration
- Conditions of Collaboration
- Complete details of payment a student has to make to get the full benefits of collaboration.

✓ For each Collaborative / affiliated Programme give the following:NA

- Programme Focus
- Number of seats
- Admission Procedure
- Fee
- Placement Facility
- Placement Records for last two years with minimum salary, maximum salary and average salary

✓ Whether the Collaborative Programme is approved by AICTE? If not whether the Domestic / Foreign Institution has applied to AICTE for approval as required under notification no. 37-3/Legal/2005 dated 16th May, 2005.NA

V. FACULTY

- ✓ Number of faculty members:
- Permanent faculty: 24
 - Visiting faculty: 6
 - Adjunct faculty :Nil
 - Guest faculty:4

✓ **Profile of each faculty with qualifications, total experience, age and duration of employment at the institute concerned.**

| Name of the Programme | S. No. | Name (s) of the Teaching Faculty | Designation Lecturer/ Asst. Professor/ Professor | Qualifications with field of specialization | | | Date of Birth | Experience a) Teaching b) Industry c) Research | | | Appointed (Date of Joining the Institution) | Gross total salary & Present basic / pay scales & date from which implemented. |
|-----------------------|--------|----------------------------------|--|---|------------------------------|------------|---------------|---|---|---|---|--|
| | | | | U G | PG | Doct orate | | A | B | C | | |
| | 1 | Mrs Renuka Gupta | A.P. | | MBA(HRM) M.Co m M.Phil | | 04-04-1981 | 5 yrs | | | 19-10-2003 | Rs 12164/- |
| | 2 | Mrs Sarika Joshi | Lecturer | | MBA(finance) UGC(net) | | | 4 yr | | | 20-04-2006 | Rs 8000/- |
| | 3 | Harpreet Kalra | Lecture | | MBA(marketing) | | 2/4/81 | 6 Month | | | 1/2/07 | Rs 8000/- |
| | 4 | Ms. Bindu Verma | Lecturer | | M.Co m | | 09-03-1983 | 3 Yrs | | | 21-04-2006 | Rs 8000/- |
| | 5 | Mr.Charanjit | Lecture | | MBA/MCA | | 10/10/77 | 2 Yr | | | 13/3/07 | Rs 8000/- |
| | 6 | Mr.Prince | Lecture | | MBA | | 21/10/81 | 4Yr | | | 24/8/06 | Rs 8000/- |
| | 7 | Ms. Neetu | Lecture | | MBA(finance) | | 02/02/81 | 2 Yr | | | 20/06/07 | Rs 8000/- |
| | 8 | Sukhversha | Lecturer | | MBA | | 04-09-1982 | 5 yr | | | 20/06/07 | Rs 8000/- |
| | 9 | Dr.Ramneet Singh | Asst.Professor | | MCA M.Tech | Per suing | 03-05-1974 | 9Yrs | | | 03-05-2001 | Rs 19000/- |
| | | Palki Sharma | Lecture | | MBA | | 5.11.81 | 6 months | | | 20/06/07 | Rs 8000/-* |
| | | Ms Harpreet Kaur | Lecturer | | MBA | | 9-10--81 | 6 months | | | 20/06/07 | Rs 8000/-* |
| | | Rajwinder kaur | Lecture | | MBA | | 15/2/1982 | 1yr | | | 20/06/07 | Rs 8000/-* |

B. Additional faculty identified / appointed for the proposed Increase in intake / Variation in intake / Additional courses: *NOTE

N.A.

| Name of the Programme | S. No. | Name (s) of the Teaching Faculty | Designation Lecturer/ Asst. Professor/ Professor | Qualifications with field of specialization | | | Date of Birth | Experience a) Teaching b) Industry c) Research | | | Identified / Appointed (Date of Joining the Institution) | Gross total salary & Present basic / pay scales & date from which implemented |
|-----------------------|--------|----------------------------------|--|---|----|------------|---------------|---|---|---|--|---|
| | | | | U G | PG | Doct orate | | A | B | C | | |

***NOTE** : Advertisement given in the newspaper and the faculty will be appointed soon



Name :Renuka Gupta

Ø **Date of Birth : 4th April ,1981**

Ø **Educational Qualification : MBA, M.Com,M.Phil**

Ø **Work Experience : 5 Years**

Ø **Teaching**

Ø **Research**

Ø **Industry**

Ø **Others**

Ø **Area of Specializations :H.R**

RENUKA GUPTA

Ø **Subjects teaching at Under Graduate Level : Business laws,POM,O.B,HRM,M.R ,Marketing Mgt,O.D**

Ø **Post Graduate Level : HRM,**

Ø **Research guidance**

Ø **No. of papers published in**

Ø **Masters's Journals - National**

Ø **Ph.D. Journals - International**

Ø **Conferences**

Ø **Projects Carried out**

Ø **Patents**

Ø **Technology Transfer**

Ø **Research Publications**

Ø **No. of Books published with details**



- Ø Name : Diwakar Joshi
- Ø Date of Birth : 17-6-79
- Ø Educational Qualification : B.A, MBA(Mkt), Pursuing M.Phil
- Ø Work Experience : 3 year
- Ø Teaching
- Ø Research
- Ø Industry : - 2 years
- Ø Others
- Ø Area of Specializations : Finance, Economics
- Ø Subjects teaching at Under Graduate Level :
- Ø Post Graduate Level:
- Ø Research guidance : N.A.

- Ø No. of papers published in
- Ø 9. Masters's - National Journals
- Ø Ph.D. - International Journals
- Ø Conferences

- Ø Projects Carried out :
- Ø Patents : N.A.
- Ø Technology Transfer : N.A.
- Ø Research Publications : N.A.
- No. of Books published with details :N.A.

- Ø Name :SEEMA Kailey
- Ø Date of Birth : 2nd April ,1981
- Ø Educational Qualification : MBA UGC(NET)
- Ø Work Experience : Six months
- Ø Teaching:-Six months
- Ø Research
- Ø Industry
- Ø Others
- Ø Area of Specializations : Marketing



SEEMA KAILEY

- Ø Subjects teaching at Under Graduate Level : Principles of Management, Business communication
- Ø Post Graduate Level : Management Information System, productions and operations management

- Ø Research guidance

- Ø No. of papers published in
- Ø Masters's Journals - National
- Ø Ph.D. Journals - International
- Ø Conferences

- Ø Projects Carried out;-Customers perception regarding services provided by various Banks
- Ø Patents;-N.A.
- Ø Technology Transfer;- N.A.
- Ø Research;-N.A.



§ Name : Bindu Verma
§ Date of Birth 9th March, 1983
§ Educational Qualification: M.Com
§ Work Experience :

- Teaching : As a lecturer in SSMTI w.e.f April' 2006.
- Research
- Industry
- Others

§ Area of Specialization's: Finance & Accounting
§ Subjects teaching at Under Graduate Level: Basic Accounting, Operation Research, Cost & Mgt Accounting
§ Post Graduate Level: Accounting For Mgt, Applied operation Research
§ Research guidance : N.A.

- § Masters's
 - No. of papers published in
 - National Journals
- § Ph.D.
 - International Journals
- Conferences

§ Projects Carried out :
§ Patents : N.A.
§ Technology Transfer : N.A.
§ Research Publications : N.A.
§ No. of Books published with details :N.A.

- Ø Name : Charanjit Singh
- Ø Date of Birth : 10-10-1977
- Ø Educational Qualification : MBA
- Ø Work Experience : 8 Years
- Ø Teaching
- Ø Research
- Ø Industry
- Ø Others
- Ø Area of Specializations: IT



CHARANJIT SINGH

- Ø Subjects teaching at Under Graduate Level : Principles of Management, Business communication
- Ø Post Graduate Level : Management Information System, productions and operations management

- Ø Research guidance

- Ø No. of papers published in
- Ø Masters's Journals - National
- Ø Ph.D. Journals - International
- Ø Conferences

- Ø Projects Carried out;-Customers perception regarding services provided by various Banks
- Ø Patents;-N.A.
- Ø Technology Transfer;- N.A.
- Research;-N.A.



- Ø Name : Prince Chopra
- Ø Date of Birth : 15-9-81
- Ø Educational Qualification : B.B.A, MBA(Mkt), Pursuing M.Phil
- Ø Work Experience : 2 year
- Ø Teaching
- Ø Research
- Ø Industry : - 0 years
- Ø Others
- Ø Area of Specializations : Finance, Economics
- Ø Subjects teaching at Under Graduate Level :
- Ø Post Graduate Level:
- Ø Research guidance : N.A.

- Ø No. of papers published in
- Ø 9. Masters's - National Journals
- Ø Ph.D. - International Journals
- Ø Conferences

- Ø Projects Carried out :
- Ø Patents : N.A.
- Ø Technology Transfer : N.A.
- Ø Research Publications : N.A.
- Ø No. of Books published with details :N.A.



- § Name : SARIKA
- § Date of Birth 29/04/1978
- § Educational Qualification : MBA
- § Work Experience 8 months at KMV college,3yrs at SSMTI,jal.

- § Area of Specializations: Finance

- § Subjects teaching at Under Graduate Level: Management & Finance
- § Post Graduate Level :Management & Finance
- § Research guidance : N.A.

- § Projects Carried out :Consumer finance
- § Patents : N.A.
- § Technology Transfer : N.A.
- § Research Publications : N.A.
- § No. of Books published with details :N.A.

- Ø 1.Name : Ramneet Singh
- Ø 2. Date of Birth : 3-5-74
- Ø 3. Educational Qualification MCA/M-tech
- Ø 4.Work Experience : Proffesor
- Ø 9 years



- Ø 5.Area of Specializations :Computers/Bio informatics
- Ø 6. Subjects teaching at Under Graduate Level
- Ø Post Graduate Level :OS ,DBMS,Java
- Ø 8.Research guidance : Nil.

- Ø 9.Projects Carried out :5

- Ø 10.Patents : N.A.
- Ø 11.Technology Transfer : N.A.
- Ø 12.Research Publications : N.A.
- Ø No. of Books published with details :N.A.



Ø Name : Rajwinder Kaur
Ø Date of Birth 15th Feb 1982
Ø Educational Qualification MBA
Ø Work Experience
Ø Teaching as a Lect. Mgt. CT group of int. Jalandhar
w.e.f. 2006

Ø Area of Specializations : HRM
Ø Subjects teaching at Under Graduate Level
Ø Post Graduate Level HRM & Mgt.
Ø Research guidance : Nil.

Ø Projects Carried out:” - Employee’s Efficiency at work
and its impact on customer’s relation.HDFC Bank
Jalandhar.
Ø Patents : N.A.
Ø Technology Transfer : N.A.
Ø Research Publications : N.A.
Ø No. of Books published with details :N.A.

- Ø Name : PALKI SHARMA
- Ø Date of Birth : 5 NOV ,1981
- Ø Educational Qualification MBA(HR)
- Ø Work Experience : 1 year
- Ø Teaching
- Ø Research
- Ø Industry
- Ø Others
- Ø Area of Specializations HR
- Ø Subjects teaching at Under Graduate Level :
- Ø Post Graduate :
- Ø Research guidance : N.A.



- Ø No. of papers published in
- Ø Masters's Journals - National
- Ø Ph.D. Journals - International
- Ø Conferences

- Ø Projects Carried out :N.A.
- Ø Patents : N.A.
- Ø Technology Transfer : N.A.
- Ø Research Publications : N.A.
- Ø No. of Books published with details :N.A.

- Ø Name : Harpreet Kaur
- Ø Date of Birth : 09-10-81
- Ø Educational Qualification : M.A(Eco.), MBA(Fin.), Pursuing M.Phil
- Ø Work Experience : 2 year
- Ø Teaching
- Ø Research
- Ø Industry : - 2 years
- Ø Others
- Ø Area of Specializations : Finance, Economics
- Ø Subjects teaching at Under Graduate Level :
- Ø Post Graduate Level:
- Ø Research guidance : N.A.

- Ø No. of papers published in
- Ø 9. Masters's - National Journals
- Ø Ph.D. - International Journals
- Ø Conferences

- Ø Projects Carried out :
- Ø Patents : N.A.
- Ø Technology Transfer : N.A.
- Ø Research Publications : N.A.
- Ø No. of Books published with details :N.A.



- ✓ Number of faculty employed and left during the last two years: 4
Left six recruited
- ✓ Profile of Director/Principal with qualifications, total experience, age and duration of employment at the institute concerned.
- ✓ Whether student assessment of faculty is in force. Yes

VI. PROFILE OF DIRECTOR/PRINCIPAL WITH QUALIFICATIONS, TOTAL EXPERIENCE, AGE AND DURATION OF EMPLOYMENT AT THE INSTITUTE CONCERNED

For each Faculty give a page covering

Name : Dr. Ramneet

Date of Birth : 03/05/1974

Educational Qualification: M.Tech, Phd

Experience: 10 yrs

Area of Specializations : e-commerce

Subjects teaching at Under Graduate Level

Post Graduate Level:

Research guidance : 2 Persons at M.Phil level

No. of papers published in :-

Masters's - National Journals 37

Ph.D. - International Journals 13

- Conferences :30

Projects Carried out : 18

Patents: 0

Technology Transfer :0

Research Publications :

No. of Books published with details :0



VII. FEE

Details of fee, as approved by State Fee Committee, for the Institution.
**One Time Charges: 1480/- . Tuition Fee: 22500/- Per semester, Development
Fund: 3250/- Per semester, Library Fee: 325 /- per Semester, Student
activity Fee: 1676/- Per semester**

- ✓ Time schedule for payment of fee for the entire programme.
Semester Wise
- ✓ Fee waivers granted with amount and name of students. Nil
- ✓ Number of scholarships offered by the institute with the name of students, duration and amount. One
- ✓ Criteria for fee waivers/scholarships. Nil
- ✓ Estimated cost of Boarding and Lodging in Hostels. **4400/-
P.A.+Mess charges as per actual**

VIII. ADMISSION

- ✓ Number of seats sanctioned with the year of approval.
: **2003/60 Seats**
2004/60 Seats
2005/60 Seats
2006/60 Seats
2007/120 Seats
- ✓ Number of students admitted under various categories each year in the last two years. **All seats filled under general category**
- ✓ Number of applications received during last two years. NA

IX. ADMISSION PROCEDURE

- ✓ Mention the admission test being followed, name and address of the Test Agency and its URL (**MET <http://www.gnduonline.org>**)
- ✓ Number of seats allotted to different Test Qualified candidates CAT, MAT, XAT, JMET, ATMA, CET, JEE (State conducted tests / University tests).
- ✓ Calendar:
 - Last date for request for applications. **1/08/07**
 - Last date for submission of application **13/08/07**
 - Dates for Group Discussion (GD) / Interviews: NA
 - Dates for announcing final results. **one week**
 - Release of admission list (main list and waiting list should be announced on the same day). **20/08/2007**
 - Date for acceptance by the candidate (time given should in no case be less than 15 days) **23/08/2007**

- Last date for closing of admission. **30/08/2007**
- Starting of the Academic session. **6/9/2007**
- The waiting list should be activated only on the expiry of date of main list.NA
- The policy of refund of the fee, in case of withdrawal, should be clearly notified. **As per PTU Norms**

X. CRITERIA AND WEIGHTAGES FOR ADMISSION

- ✓ Describe each criteria with its respective weightages i.e. Admission Test, GD, Interview etc. **Admission based on MET as well as Merit list on the based of marks obtained by the candidates in graduation**
- ✓ Mention the minimum level of acceptance, if any, for any criteria. **Graduation**
- ✓ Mention the cut-off levels of percentage & percentile scores (section-wise and/or total as case may be) of the candidates in the admission test who are called for GD/ Interview. **50% in the graduation.**
- ✓ Mention last two years cut-off percentage & percentile (section-wise and/or total as the case may be) of the candidates called for GD / Interview. **50% in the graduation.**
- ✓ Display marks scored in Test, GD, Interview etc. and in aggregate for all candidates who come for GD/Interview etc.

MBA-IV

| S.No. | Name | Father's Name | DOB | Percentage | | | Board University | Address | Telephone No |
|-------|-----------------|--------------------|----------|------------|----|----|------------------------------|---|--------------|
| 1 | Virender Kumar | Krishan Dev | 30/9/82 | 44 | 44 | 51 | HPB,PRIVATE, HPU | Vill-Pipli P.O-Darwar The-Sarkaghat Distt-Mandi | 9418011108 |
| 2 | Navneet Bhinder | Balbir singh | 11/1/84 | 51 | 62 | 56 | PSEB,PSEB,G NDU | Vpo. Kalanaur Gurdaspur | 9872042582 |
| 3 | Inderdeep Singh | Rahinder singh | 20/5/81 | 56 | 57 | 73 | CBSE,CBSE,PT U | 21 seth hukam chand colony Jal. | 9888252778 |
| 4 | Amandeep singh | Malkit Singh | 12/4/81 | 67 | 50 | 48 | PSEB,PSEB,G NDU | Vill-Nawa Pind P.O-Bhwanipur, Distt-Kapurthala | 9814279004 |
| 5 | Devender Kumar | Beli Ram | 23/02/86 | 58 | 52 | 54 | HPB,HPB,HPU | Vill-Dagsarii P.O-Khanag Teh-Anni Distt-Kullu | 9418190570 |
| 6 | Duni Chand | Hem prabh | 1/1/85 | 51 | 55 | 47 | HPB,HPB,HPU | Vpo.Janjehli mandi | 9816288685 |
| 7 | Tajinder Saini | Surinder Singh | 24/6/84 | 60 | 50 | 48 | PSEB,PSEB,G NDU | 123 Rose Park Gulab Devi Road,Jal. | 9815709153 |
| 8 | Meenal Prasher | Vishwani | 18/8/86 | 55 | 54 | 53 | UPB,UPB,KU | Vpo.golagokarnna distt. Lakhinpur U.P | 9839074135 |
| 9 | Dhiraj Singh | Dildar singh | 2/8/84 | 50 | 47 | 57 | PSEB,PSEB,PU | 517 St.5 moh roop nagar Hosh. | 9855080382 |
| 10 | Ritu | Santokh singh | 23/10/85 | 37 | 43 | 61 | CBSE,PSEB,HP B | 408 Shivalik Avenue Ph. IA Naya nangal | 1887222220 |
| 11 | Ramanjit kaur | Jagdish Chander | 11/3/84 | 45 | 63 | 60 | PSEB,PSEB,PU | 24 New Grain Mkt Tanda Uramar | 188622335 |
| 12 | Kuljit Singh | Narinnder Singh | 11/7/84 | 52 | 50 | 53 | PSEB,PSEB,G NDU | 86 C hanadan Nagar Jal. | 1812212884 |
| 13 | Dhyan Dass | Jaoginder Paul | 17/8/84 | 56 | 48 | 55 | PSEB,PSEB,G NDU | 113 Dilbagh nagar Jal. | 988553398 |
| 14 | Savtaj Kaur | Ajit Singh Panesar | 22/11/83 | 64 | 54 | 47 | Baveilly Board,P.S.E.B,G.NDU | | 1824224885 |

| | | | | | | | | | |
|----|------------------------|-------------------------|----------|----|----|----|------------------------------|--|------------------|
| 15 | Vishal Sharma | Vijay Kumar Sharma | 15/11/85 | 60 | 50 | 46 | PSEB,PSEB,G NDU | VPO_Mehatpur The- Nakodar Dist.Jal | 9855172715 |
| 16 | Nitin Nayyar | Vinod Nayyar | 16/8/83 | 57 | 50 | 47 | ICSE,PSEB,GN DU | Surania Mohala Nurmahal Jal. | 1826242350 |
| 17 | Gopal Chopra | Rakesh Kumar | 29/5/86 | 56 | 52 | 48 | PSEB,PSEB,G NDU | 32Gopal Park Charbatti Chowk Kapurthala | 9855081716 |
| 18 | Sanjeev Saini | B.S.Saini | 2/9/84 | 47 | 48 | 52 | C.B.S.E,C.B.S.E., | Osmania Uni. | 9417968271 |
| 19 | Shelly | Suram chand | 11/4/83 | 61 | 75 | 64 | CBSE,CBSE,JK U | Janauri,moh. Paroh Hoshiarpur | 9417417865 |
| 20 | Buta singh | Dilip Singh | 5/4/82 | 40 | 46 | 46 | PSEB,PSEB,PU | Vill.Bhadru Ferozpur | 9815641365 |
| 21 | Jatinder Singh | Bagicha singh | 1/4/80 | 48 | 43 | 53 | PSEB,PSEB,PU | Vill. Mohamma wala the. Jalalabab distt. Ferozpur. | 1638224677 |
| 22 | Navjender Singh | Ratan singh | 5/9/81 | 52 | 58 | 56 | PSEB,PSEB,PU | Vpo Hazara singh wala Ferozpur | 9814127078 |
| 23 | Jatinder Chauhan | Pawan Kumar | 3/7/85 | 53 | 44 | 53 | PSEB,PSEB,G NDU | 524/12main Road Avtar Nagar Jal. | 1812251312 |
| 24 | Nitin Sharma | D.K Sharma | 20/5/85 | 74 | 60 | 54 | HPB,HPB,HPU | c/o Deputy Director Fisheries,Bilaspur | 9816401841 |
| 25 | Ashok Kumar | Kundan Lal | 28/8/85 | 66 | 65 | 58 | HPB,HPB,HPU | V.P.)-Seoh The- Sarkaghat Distt.Mandi | 1905276422 |
| 26 | Beerta Kumari | Amarjit singh | 27/1/86 | 46 | 52 | | CBSE,CBSE,PT U | 23/2 Jindan Road Jal. | 9876088837 |
| 27 | Sanjeev kumar | Avtar singh | 20/12/84 | 46 | | 46 | PSEB,PSEB,G MDU | Vpo.Kotlihar chana distt. Gurdaspur | 1872243315 |
| 28 | Rajkumar | Vijay Kumar Sharma | 16/2/85 | 70 | 57 | 54 | HPB,HPB,HPU | V.P.O-Barot Banal Fatehpur Distt.- Kangra | 9815320337 |
| 29 | Manoj kumar | S.Shauket Raj | 8/12/80 | 46 | 40 | 41 | HPB,HPB,HPU | Vill-Bhagwal P.O- Bharmar The-Jawali Distt.-Kangra | 1893251514 |
| 30 | Narinder Singh | Jarnail Singh | 13/10/81 | 65 | 52 | 55 | HPB,HPB,HPU | Vill-Bhagwal P.O- Bharmar The-Jawali Distt.-Kangra | 1893251871 |
| 31 | Anil Kumar | Ram Lubhaya | 16/1/84 | 53 | 50 | 43 | HPB,HPB,HPU | Vill-Bhagwal P.O- Bharmar The-Jawali Distt.-Kangra | 1893251019 |
| 32 | Rimpi | Madan Lal | 14/09/85 | 84 | 82 | 72 | P.S.EB,P.S.E.B,G.N.D.U. | | 1815003481 |
| 33 | Navneet Begowal | Dr. Jaswant Begowal | 17/03/86 | 50 | | 52 | PS.E.B,P.S.E.B.,G.N.D.U. | | 1816541078 |
| 33 | Rajat Dhawan | S.C.Dhawan | 9/11/83 | 75 | 54 | 70 | C.B.S.E,C.B.S.E.,PTU | | 9814651010 |
| 34 | Navpreet Kaur | Trilochan Singh | 30/12/82 | 66 | 45 | 69 | P.S.E.B.,N.O.S., PTU | H.No-2184 Bania Bazar,Kartarpur | |
| 35 | Suresh Kumar | Shiv Kumar | 5/2/75 | 61 | 44 | 45 | HPB,HPB,HPU | Vill Kohan Mandi HP | 9816510301 |
| 36 | Poonam | Kailash nath | 6/7/80 | 83 | 63 | 62 | P.S.EB,P.S.E.B,G.N.D.U. | | 9872166610 |
| 37 | GhulamMujtaba bhatt | Abudul Ahad Bhat | 15/1/81 | 60 | 48 | 49 | MSBSHSE,MSBSHSE,UK | | 9906531658 |
| 38 | Indu Bala | Gandhi | 6/10/85 | 64 | 51 | 50 | PSEB,PSEB,G NDU | Raliway Crossing Tanda | 225072 |
| 39 | Preeti sharma | Yashpal Sharma | 23/03/85 | 51 | 44 | 45 | C.B.S.E,C.B.S.E.,P.U. | | 1722574768 |
| 40 | Madhvi Ahluwalia | Ashok kumar | 21/10/84 | 64 | 60 | 47 | HPB,HPB,HPU | Vpo. Bhawarna Distt. Kangra | 0189- 4247558 |
| 41 | Arshed Hussain | Gulam Hassan Tantray | 1/1/78 | 40 | 50 | 46 | J&K B,J&K B,KU | Shankerpura Dooru ,Anantnag J&K | 1932245192 |
| 42 | Sachleen Singh | Tarsem Singh | 1/4/83 | 48 | 49 | 50 | PSEB,PSEB,G NDU | V.P.O-Kahlwan Jal. | 9855017026 |
| 43 | Rekha Sakolia | Ajit Sokalia | 11/4/84 | 62 | 57 | 57 | P.S.EB,P.S.E.B,G.N.D.U. | | 9357300516 |
| 44 | Ajay Kumar | Balbir singh | 24/12/84 | 48 | 43 | 50 | HPSEB,HPSEB, HP | Vill Glasson Po. Darwar Dsitt. Mandi | 1905- 251650 |
| 45 | Akshay Kumar | Vijay singh | 8/10/84 | 47 | 50 | 67 | SSS,SSS,SSMT I | Vpo.Chamukha distt. Kanagra H.P. | 1970200614 |
| 46 | Amanpreet kaur | Charanjeet Singh | 18/4/84 | 65 | 70 | 80 | CBSE,PSEB,PT U | WK 51 Basti Gujjan Jal. | 1815170984 |
| 47 | Suhail Ahmad | Assadullah Lone | 9/3/82 | 30 | 50 | 46 | J&K Board,J&K B,Kashmir Uni. | | 1932245181 |

| | | | | | | | | |
|----|-----------------------|--------------------------|------------|-----|-----|---------------------|---|------------|
| | Lone | | | | | | | |
| 48 | Lateef Ahmed Mir | Gulam Nabi Meer | 28/03/1980 | 42% | 43% | 48% | J&K Board,J&K B,Kashmir Uni. | 9419657598 |
| 49 | Sartaj Ahmed Itoo | Abdul Hamid Itoo | 10/2/85 | 64 | 57 | 49 | J&K Board,J&K B,Kashmir Uni. | 9419405300 |
| 50 | Priya | Shashipal singh | 25/1/83 | 61 | 54 | 59 | PSEB,PSEB,PU Mohalla Khanga Vpo.Gaddiwala hoshiarpur | 9876817176 |
| 51 | Sukhvinder Kaur | Chareanjit Singh | 8/8/84 | 46 | 60 | 64 | C.B.S.E,P.S.E.B,GNDU | |
| 52 | Vijay choudhary | Bishamber Chjaudhary | 1/7/85 | 76 | 71 | 70 | C.B.SE,C.B.SE. ,HPU Vill-Bherta P.o& Tehg. -Fatehpur Distt-Kangre | 193256261 |
| 53 | Neha | Kailash nath | 20/1/85 | 59 | 62 | 62 | C.B.S.E,P.S.E.B,GNDU | 9872166610 |
| 54 | Ajay kumar Chandel | Kashmir Singh 11/1/85 | 68 | 64 | 57 | HPB,H PB,HP U | Vill-Tikkari P.O-Ludder Distt-Hamirpur | |
| 55 | Neeraj Jamwal | Ram paul | 5/9/83 | 63 | 54 | 50 | HPSB,HPSB,H PU Thathal,Amb distt. Una | 9816499167 |
| 56 | Sunil Kumar | Sham Lal | 26/6/85 | 74 | 64 | 64 | HPSB,HPSB,H PU Vill-Fatehpur Distt- Kangra | |
| 57 | Ripan Kaw | Bal Kishan Kaw | 25/10/81 | 38 | 45 | 65 | J&K B,J&K B,PTU H No-98/A Lane 2A RoopNagar Enclave,Jammu | 1912595555 |
| 58 | Varun Joshi | Vijaypal Joshi | 2/12/84 | 45 | 48 | 53 | C.B.S.E,P.S.E.B,GNDU | 9815007730 |
| 59 | Barinderjit Kaur | Prof. Kuldip Singh | 16/9/80 | 58 | 70 | 58 | PSEB,PSEB,PU , E.F 353 Ladowali Road Near Partap Bag Jal. | |
| 60 | Natin joshi | Vijay Pal Joshi | 20/1/84 | 42 | 60 | 51 | CBSE,PSEB,G NDU 112 Police Lanes Jal. | 9815062486 |

Item No I - IX must be given in information brochure and must be hosted as fixed content in the website of the Institution.

The Website must be dynamically updated with regard to X -XIII.

XI. APPLICATION FORM

- ✓ **Downloadable application form, with online submission possibilities. *Yes it is on the website <http://www.ssmti.20m.com>***

XII. LIST OF APPLICANTS

- ✓ **List of candidates whose applicable have been received alongwith percentile/percentage score for each of the qualifying examination in separate categories for open seats. List of candidates who have applied alongwith percentage and percentile score for Management quota seats. *List attached***

I. RESULTS OF ADMISSION UNDER MANAGEMENT SEATS/VACANT SEATS

- ✓ **Composition of selection team for admission under Management Quota with the brief profiles of members (This information be made available in the public domain after the admission process is over) *management quota N.A.***

✓ Score of the individual candidates admitted arranged in order of merit. *List attached.*

✓ List of candidates who have been offered admission.

MBA-II

| | | |
|------------|---------------------------|---------------------------|
| 7045224036 | Altaf husian bhat | AB.Reham bhat |
| 7045224037 | Ajay Kumar | Sh.Bhaghat Ram |
| 7045224038 | Ajay Kumar | Sham Lal |
| 7045224039 | Ajay Kumar | Sh.Bahadur Chand |
| 7045224040 | Ajay kumar | Sh. Rooplal |
| 7045224041 | Amandeep Kaur | Sh. Avtar Singh |
| 7045224042 | Amit Sharma | Kundan Sharma |
| 7045224043 | Anju Bala | Sh.Sukhdev Singh |
| 7045224044 | Anup Rana | Sh. Pritam Singh Rana |
| 7045224045 | Arun Bindu | Nirmal Singh |
| 7045224046 | Babita Sharma | Sh. Surender Kumar Sharma |
| 7045224047 | Bandna Vashisht | Sh. Tara chand |
| 7045224048 | Bhupender Kumar | Bahadur Singh |
| 7045224049 | Binny Dhir | Sh. Ram murti Dhir |
| 7045224050 | Daljeet Kaur | Ranjeet Singh |
| 7045224051 | Davinder Singh | Sh.Hoshiar Singh |
| 7045224052 | Davinder Singh | Sh.Ramesh chand |
| 7045224053 | Davinderjit Singh | Sh. Buta Singh |
| 7045224054 | Deepak Sharma | Sh. Satpal Sharma |
| 7045224055 | Dinesh Kumar | Sh.Bansi lal |
| 7045224056 | Gaurav Misser | Sh. Dinesh Misser |
| 7045224057 | Ginny Arora | Sh.Paramjit Singh |
| 7045224058 | Gurmeet | Sh. Bachan lal |
| 7045224059 | Gurjeet Kaur | Baldev Singh |
| 7045224060 | Harjeet Singh | Sh.Lakhvir Singh |
| 7045224061 | Harjinder Singh | Sh.Malkeet Singh |
| 7045224062 | harmanpreet Singh gill | S.didar Singh Gill |
| 7045224063 | Honey | Janak Raj |
| 7045224064 | Jatin Kumar Mandley | Sh.Yash Paul mandley |
| 7045224065 | Jatinder Kumar | SH. Sawaran Singh |
| 7045224066 | Jehangir nazir wani | Nazir Ahmad wani |
| 7045224067 | Jugal Kishore | Tasem Lal |
| 7045224068 | Kamaljit Singh | Sh. Sundar Singh |
| 7045224069 | Kamalpreet Kaur | Rajinder Singh |
| 7045224070 | Kanchana Devi | Prabhudyal |
| 7045224071 | Kanwaldeep Singh | Sh.Harjeet Singh |
| 7045224072 | Kanwar Sandeep singh | Niranjan Singh |
| 7045224073 | Karambir Singh | S.Satwinder Singh |
| 7045224074 | Karan Bajaj | Sh.Manohar lal Bajaj |
| 7045224075 | Khem Raj | Sh. Hari Singh |
| 7045224076 | Kiran | Sh. Krishan Kumar |

| | | |
|------------|------------------------------|---------------------------|
| 7045224077 | kulbhushan Gautam | Sh.Amarnath gautam |
| 7045224078 | Kuljeet Kaur | Sh.Gurdial Singh |
| 7045224079 | Kulpit thakur | Sh. Kapil Dev |
| 7045224080 | Kushak Kumar | Kundan Lal |
| 7045224081 | Mahaesh Pathania | Sh. Omprakash |
| 7045224082 | Major Chugh | Sh.Amar lal chugh |
| 7045224083 | Malik Khalid Ulzaman | Malik Khamid ullah |
| 7045224084 | Manav Dhir | Sh.Suresh dhir |
| 7045224085 | Mandeep Kumar | Sh. Parsotam LAL |
| 7045224086 | Manisha Maingi | Sh Pawan Kumar |
| 7045224087 | Marrison Raj | Balbir Raj |
| 7045224088 | Meenu Rajput | Raj Kumar |
| 7045224089 | Mohan lal | Sh. Kishori lal |
| 7045224090 | Mohit Gupta | Ashwani gupta |
| 7045224091 | Mohit Kumar | Sh. Parveen Kumar |
| 7045224092 | Mohit Sharda | Sh. Umesh Sharda |
| 7045224093 | Monika Bhalla | Sh.Ashok Kumar |
| 7045224094 | Monika Chabra | Sh.Nebhraj Chabra |
| 7045224095 | Mudasir Ahmad Rather | Nazir Ahmed Rather |
| 7045224096 | Mudasir Hamid Shah | AB Hamid Shah |
| 7045224097 | Narender Kumar | Lekh Raj |
| 7045224098 | Naresh Kumar | Man Chand |
| 7045224099 | Navdeep kaur | Kuldeep Singh |
| 7045224100 | Naveen kumar | Sh. Rup lal |
| 7045224101 | Neeru | Sh.yash pal |
| 7045224102 | Nishakar Sharma | Yesh Paul Sharma |
| 7045224103 | Pankaj | Sh.Balwinder Kumar |
| 7045224104 | Pankaj Sharma | Sh. Vinod Sharma |
| 7045224105 | Paramjit Singh | Sh. Gurbachan singh saini |
| 7045224106 | Pardeep Kumar | Sh. Balwant rai |
| 7045224107 | Pooja Sharma | Naresh Sharma |
| 7045224108 | Pritam Singh Bajwa | S.gurmit Singh |
| 7045224109 | Priyanka Gautam | Kamal Kishore Gautam |
| 7045224110 | Rahul Kumar | Dashan Kumar |
| 7045224111 | Raj Kumar | Sh. Parkash Chand |
| 7045224112 | Raja Umer Mohiuddin Najar | Gh. Mohi. Uddin najar |
| 7045224113 | Rajesh Kumar | Sh. Hukam Chand |
| 7045224114 | Rajeshwar Mahajan | Sh. Vijay Kumar Mahajan |
| 7045224115 | Rajinder Singh | Ramesh Chand |
| 7045224116 | Rajni Bala | Dharam Pal |
| 7045224117 | Rajvinder Kaur | Sohan Lal bindra |
| 7045224118 | Rakesh Kumar | Roshan Lal |
| 7045224119 | Ravi singh | Sh. Daleep singh |
| 7045224120 | Ravinder Singh | S. Harbhajan Singh |
| 7045224121 | Robinson Raj | Balvir Raj |
| 7045224122 | Rohit Dogra | Sh.Surinder |

| | | |
|------------|---------------------|-------------------------|
| 7045224123 | Rohit Kumar | Surinder Pal |
| 7045224124 | Ruchi Bhunal | Sh. Ramesh Chand |
| 7045224125 | Ruhinder Kaur | Sh. Harbhajan Singh |
| 7045224126 | Sahil Arora | Sh. Manoj Arora |
| 7045224127 | Sarojano Devi | Jai Singh |
| 7045224128 | Sartaj Ahmad Wani | A B Rashid Wani |
| 7045224129 | Satjit SINGH johal | S. Jarnail Singh |
| 7045224130 | Satwinderpal Singh | Sh. Bhagwan Singh |
| 7045224131 | Shabir Ahmad Wani | Manzoor Ahmad Wani |
| 7045224132 | Shabir Ahmed Parry | Gull Mohammad Parry |
| 7045224133 | Shachi Sood | Vinod Sood |
| 7045224134 | Shariq Ahmed Laway | Mohammad Maqbool Laway |
| 7045224135 | Shaveta joshi | Sh. Satish joshi |
| 7045224136 | Sheetal mahajan | Sh.Rakesh mahajan |
| 7045224137 | Sheikh Sajad Kousar | Gulzar Ahmad Sheikh |
| 7045224138 | Shikha Katoch | Vinod Katoch |
| 7045224139 | Showkat Ahmad mir | Ab. Kabir Mir |
| 7045224140 | Sonal Goel | Rakesh Goel |
| 7045224141 | Sonia | Sh.Surinder Singh |
| 7045224142 | Sumina sood | sh. Satish sood |
| 7045224143 | Sunil Kumar | Sh. Shamsheer Singh |
| 7045224144 | Sunny Dhir | Sh. Ram murti Dhir |
| 7045224145 | Supreet Chauhan | Sh.Rattan Singh |
| 7045224146 | Sushank Thakur | Sh.Prem Singh |
| 7045224147 | Tariq Ahmad Wani | Mohd. Ismail Wani |
| 7045224148 | Tariq Ahmed Rather | Mohd. Ramzan Rather |
| 7045224149 | Tarun talwar | Sh. A c Talwar |
| 7045224150 | Vidur Thakur | Sh. Pursotam Ram Thakur |
| 7045224151 | Vikas | Sh. Baldev Raj |
| 7045224152 | Vikram Singh Thakur | Sh. Mahinder Pal |
| 7045224153 | Vishal | Mr. Murlidhar Bhardwaj |
| 7045224154 | Vivek kumar | Sh. Kiran kumar |
| 7045224155 | Wasim Afroze | sh. Afroze Ahmad |

MBA-IV

| S.No. | Name | Father's Name | DOB | Percentage | | | Board University | Address | Telephone No |
|-------|------------------|--------------------|----------|------------|----|----|------------------------------|---|--------------|
| | | | | | | | | | |
| 1 | Virender Kumar | Krishan Dev | 30/9/82 | 44 | 44 | 51 | HPB,PRIVATE, HPU | Vill-Pipli P.O-Darwar The-Sarkaghat Distt-Mandi | 9418011108 |
| 2 | Navneet Bhinder | Balbir singh | 11/1/84 | 51 | 62 | 56 | PSEB,PSEB,G NDU | Vpo. Kalanaur Gurdaspur | 9872042582 |
| 3 | Inderdeep Singh | Rahinder singh | 20/5/81 | 56 | 57 | 73 | CBSE,CBSE,PT U | 21 seth hukam chand colony Jal. | 9888252778 |
| 4 | Amandeep singh | Malkit Singh | 12/4/81 | 67 | 50 | 48 | PSEB,PSEB,G NDU | Vill-Nawa Pind P.O-Bhwanipur, Distt-Kapurthala | 9814279004 |
| 5 | Devender Kumar | Beli Ram | 23/02/86 | 58 | 52 | 54 | HPB,HPB,HPU | Vill-Dagsarii P.O-Khanag Teh-Anni Distt-Kullu | 9418190570 |
| 6 | Duni Chand | Hem prabh | 1/1/85 | 51 | 55 | 47 | HPB,HPB,HPU | Vpo.Janjehli mandi | 9816288685 |
| 7 | Tajinder Saini | Surinder Singh | 24/6/84 | 60 | 50 | 48 | PSEB,PSEB,G NDU | 123 Rose Park Gulab Devi Road,Jal. | 9815709153 |
| 8 | Meenal Prasher | Vishwani | 18/8/86 | 55 | 54 | 53 | UPB,UPB,KU | Vpo.golagokarna distt. Lakhinpur U.P | 9839074135 |
| 9 | Dhiraj Singh | Dildar singh | 2/8/84 | 50 | 47 | 57 | PSEB,PSEB,PU | 517 St.5 moh roop nagar Hosh. | 9855080382 |
| 10 | Ritu | Santokh singh | 23/10/85 | 37 | 43 | 61 | CBSE,PSEB,HP B | 408 Shivalik Avenue Ph. IA Naya nangal | 1887222220 |
| 11 | Ramanjit kaur | Jagdish Chander | 11/3/84 | 45 | 63 | 60 | PSEB,PSEB,PU | 24 New Grain Mkt Tanda Uramar | 188622335 |
| 12 | Kuljit Singh | Narinnder Singh | 11/7/84 | 52 | 50 | 53 | PSEB,PSEB,G NDU | 86 C hanadan Nagar Jal. | 1812212884 |
| 13 | Dhyan Dass | Jaoginder Paul | 17/8/84 | 56 | 48 | 55 | PSEB,PSEB,G NDU | 113 Dilbagh nagar Jal. | 988553398 |
| 14 | Savtaj Kaur | Ajit Singh Panesar | 22/11/83 | 64 | 54 | 47 | Baveilly Board,P.S.E.B,G.NDU | | 1824224885 |
| 15 | Vishal Sharma | Vijay Kumar Sharma | 15/11/85 | 60 | 50 | 46 | PSEB,PSEB,G NDU | VPO_Mehatpur The-Nakodar Dist.Jal | 9855172715 |
| 16 | Nitin Nayyar | Vinod Nayyar | 16/8/83 | 57 | 50 | 47 | ICSE,PSEB,GN DU | Surania Mohala Nurmahal Jal. | 1826242350 |
| 17 | Gopal Chopra | Rakesh Kumar | 29/5/86 | 56 | 52 | 48 | PSEB,PSEB,G NDU | 32Gopal Park Charbatti Chowk Kapurthala | 9855081716 |
| 18 | Sanjeev Saini | B.S.Saini | 2/9/84 | 47 | 48 | 52 | C.B.S.E,C.B.S.E. | Osmania Uni. | 9417968271 |
| 19 | Shelly | Suram chand | 11/4/83 | 61 | 75 | 64 | CBSE,CBSE,JK U | Janauri,moh. Paroh Hoshiarpur | 9417417865 |
| 20 | Buta singh | Dilip Singh | 5/4/82 | 40 | 46 | 46 | PSEB,PSEB,PU | Vill.Bhadru Ferozpur | 9815641365 |
| 21 | Jatinder Singh | Bagicha singh | 1/4/80 | 48 | 43 | 53 | PSEB,PSEB,PU | Vill. Mohammad wala the. Jalalabab distt. Ferozpur. | 1638224677 |
| 22 | Navjender Singh | Ratan singh | 5/9/81 | 52 | 58 | 56 | PSEB,PSEB,PU | Vpo Hazara singh wala Ferozpur | 9814127078 |
| 23 | Jatinder Chauhan | Pawan Kumar | 3/7/85 | 53 | 44 | 53 | PSEB,PSEB,G NDU | 524/12main Road Avtar Nagar Jal. | 1812251312 |
| 24 | Nitin Sharma | D.K Sharma | 20/5/85 | 74 | 60 | 54 | HPB,HPB,HPU | c/o Deputy Director Fisheries,Bilaspur | 9816401841 |
| 25 | Ashok Kumar | Kundan Lal | 28/8/85 | 66 | 65 | 58 | HPB,HPB,HPU | V.P.)-Seoh The-Sarkaghat Distt.Mandi | 1905276422 |
| 26 | Beerta Kumari | Amarjit singh | 27/1/86 | 46 | 52 | | CBSE,CBSE,PT U | 23/2 Jindan Road Jal. | 9876088837 |
| 27 | Sanjeev kumar | Avtar singh | 20/12/84 | 46 | | 46 | PSEB,PSEB,G MDU | Vpo.Kotlihar chana distt. Gurdaspur | 1872243315 |
| 28 | Rajkumar | Vijay Kumar Sharma | 16/2/85 | 70 | 57 | 54 | HPB,HPB,HPU | V.P.O-Barot Banal Fatehpur Distt.-Kangra | 9815320337 |
| 29 | Manoj kumar | S.Shauket Raj | 8/12/80 | 46 | 40 | 41 | HPB,HPB,HPU | Vill-Bhagwal P.O- | 1893251514 |

| | | | | | | | | | |
|----|---------------------|-----------------------|------------|-----|-----|---------------|--|---|--------------|
| | | | | | | | | Bharmar The-Jawali Distt.-Kangra | |
| 30 | Narinder Singh | Jarnail Singh | 13/10/81 | 65 | 52 | 55 | HPB,HPB,HPU | Vill-Bhagwal P.O-Bharmar The-Jawali Distt.-Kangra | 1893251871 |
| 31 | Anil Kumar | Ram Lubhaya | 16/1/84 | 53 | 50 | 43 | HPB,HPB,HPU | Vill-Bhagwal P.O-Bharmar The-Jawali Distt.-Kangra | 1893251019 |
| 32 | Rimpi | Madan Lal | 14/09/85 | 84 | 82 | 72 | P.S.EB,P.S.E.B,G.N.D.U. | | 1815003481 |
| 33 | Navneet Begowal | Dr. Jaswant Begowal | 17/03/86 | 50 | | 52 | PS.E.B,P.S.E.B.,G.N.D.U. | | 1816541078 |
| 33 | Rajat Dhawan | S.C.Dhawan | 9/11/83 | 75 | 54 | 70 | C.B.S.E,C.B.S.E.,PTU | | 9814651010 |
| 34 | Navpreet Kaur | Trilochan Singh | 30/12/82 | 66 | 45 | 69 | P.S.E.B.,N.O.S.,PTU | H.No-2184 Bania Bazar,Kartarpur | |
| 35 | Suresh Kumar | Shiv Kumar | 5/2/75 | 61 | 44 | 45 | HPB,HPB,HPU | Vill Kohan Mandi HP | 9816510301 |
| 36 | Poonam | Kailash nath | 6/7/80 | 83 | 63 | 62 | P.S.EB,P.S.E.B,G.N.D.U. | | 9872166610 |
| 37 | GhulamMujtaba bhatt | Abudul Ahad Bhat | 15/1/81 | 60 | 48 | 49 | MSBSHSE,MSBSHSE,UK | | 9906531658 |
| 38 | Indu Bala | Gandhi | 6/10/85 | 64 | 51 | 50 | PSEB,PSEB,GNDU | Raliway Crossing Tanda | 225072 |
| 39 | Preeti sharma | Yashpal Sharma | 23/03/85 | 51 | 44 | 45 | C.B.S.E,C.B.S.E.,P.U. | | 1722574768 |
| 40 | Madhvi Ahluwalia | Ashok kumar | 21/10/84 | 64 | 60 | 47 | HPB,HPB,HPU | Vpo. Bhawarna Distt. Kangra | 0189-4247558 |
| 41 | Arshed Hussain | Gulam Hassan Tantray | 1/1/78 | 40 | 50 | 46 | J&K B,J&K B,KU | Shankerpora Dooru ,Anantnag J&K | 1932245192 |
| 42 | Sachleen Singh | Tarsem Singh | 1/4/83 | 48 | 49 | 50 | PSEB,PSEB,GNDU | V.P.O-Kahlwan Jal. | 9855017026 |
| 43 | Rekha Sakolia | Ajit Sokalia | 11/4/84 | 62 | 57 | 57 | P.S.EB,P.S.E.B,G.N.D.U. | | 9357300516 |
| 44 | Ajay Kumar | Balbir singh | 24/12/84 | 48 | 43 | 50 | HPSEB,HPSEB,HP | Vill Glasson Po. Darwar Dsitt. Mandi | 1905-251650 |
| 45 | Akshay Kumar | Vijay singh | 8/10/84 | 47 | 50 | 67 | SSS,SSS,SSMT I | Vpo.Chamukha distt. Kanagra H.P. | 1970200614 |
| 46 | Amanpreet kaur | Charanjeet Singh | 18/4/84 | 65 | 70 | 80 | CBSE,PSEB,PTU | WK 51 Basti Gujjan Jal. | 1815170984 |
| 47 | Suhail Ahmad Lone | Assadullah Lone | 9/3/82 | 30 | 50 | 46 | J&K Board,J&K B,Kashmir Uni. | | 1932245181 |
| 48 | Lateef Ahmed Mir | Gulam Nabi Meer | 28/03/1980 | 42% | 43% | 48% | J&K Board,J&K B,Kashmir Uni. | | 9419657598 |
| 49 | Sartaj Ahmed Itoo | Abdul Hamid Itoo | 10/2/85 | 64 | 57 | 49 | J&K Board,J&K B,Kashmir Uni. | | 9419405300 |
| 50 | Priya | Shashipal singh | 25/1/83 | 61 | 54 | 59 | PSEB,PSEB,PU | Mohalla Khanga Vpo.Gaddiwala hoshiarpur | 9876817176 |
| 51 | Sukhvinder Kaur | Chareanjit Singh | 8/8/84 | 46 | 60 | 64 | C.B.S.E,P.S.E.B,GNDU | | |
| 52 | Vijay choudhary | Bishamber Chjaudhary | 1/7/85 | 76 | 71 | 70 | C.B.SE,C.B.SE.,HPU | Vill-Bherta P.o& Tehg. -Fatehpur Distt-Kangre | 193256261 |
| 53 | Neha | Kailash nath | 20/1/85 | 59 | 62 | 62 | C.B.S.E,P.S.E.B,GNDU | | 9872166610 |
| 54 | Ajay kumar Chandel | Kashmir Singh 11/1/85 | 68 | 64 | 57 | HPB,H PB,HP U | Vill-Tikkari P.O-Ludder Distt-Hamirpur | | |
| 55 | Neeraj Jamwal | Ram paul | 5/9/83 | 63 | 54 | 50 | HPSB,HPSB,HPU | Thathal,Amb distt. Una | 9816499167 |
| 56 | Sunil Kumar | Sham Lal | 26/6/85 | 74 | 64 | 64 | HPSB,HPSB,HPU | Vill-Fatehpur Distt-Kangra | |
| 57 | Ripan Kaw | Bal Kishan Kaw | 25/10/81 | 38 | 45 | 65 | J&K B,J&K B,PTU | H No-98/A Lane 2A RoopNagar Enclave,Jammu | 1912595555 |
| 58 | Varun Joshi | Vijaypal Joshi | 2/12/84 | 45 | 48 | 53 | C.B.S.E,P.S.E.B,GNDU | | 9815007730 |
| 59 | Barinderjit Kaur | Prof. Kuldip Singh | 16/9/80 | 58 | 70 | 58 | PSEB,PSEB,PU | E.F 353 Ladowali Road Near Partap Bag Jal. | |
| 60 | Natin joshi | Vijay Pal Joshi | 20/1/84 | 42 | 60 | 51 | CBSE,PSEB,GNDU | 112 Police Lanes Jal. | 9815062486 |

II. INFORMATION ON INFRASTRUCTURE AND OTHER RESOURCES AVAILABLE

LIBRARY:

- Ø Number of Library books/Titles/Journals available (programme-wise)
2195/718/25
- Ø List of online National/International Journals subscribed.:10
- Ø E-Library facilities *N.A*

LABORATORY:

For each Laboratory

- Ø List of Major Equipment/Facilities *N.A*
- Ø List of Experimental Setup *N.A*

COMPUTING FACILITIES:

- Ø Number and Configuration of Systems **120/ P- IV 2.O,2.4, 2.6 HDD 40GB**
- Ø Total number of systems connected by LAN **60**
- Ø Total number of systems connected to WAN *N.A*
- Ø Internet bandwidth **DSL upto 1mbps**
- Ø Major software packages available **Oracle** , **Visual Studio,Java,C++,Tally, Coral Draw**
- Ø Special purpose facilities available

Games and Sports Facilities : **Yes**

Extra Curriculum Activities : **Yes**

Soft Skill Development Facilities : **Yes**

Number of Classrooms and size of each :**3/ 68Sq Mtr.**

Number of Tutorial rooms and size of each **3/ 68Sq Mtr.**

Number of laboratories and size of each *N.A*

Number of drawing halls and size of each *N.A*

Number of Computer Centres with capacity of each **2/30PC**

Central Examination Facility, Number of rooms and capacity of each. **2/70**

Teaching Learning process **Discussion Seminars etc.**

- Ø Curricula and syllabi for each of the programmes as approved by the University.

PTU/BOS/MB/210/28-06-2004/batch-2004

PUNJAB TECHNICAL UNIVERSITY

MBA COURSE STRUCTURE

CODE SUBJECT External

Marks

Internal

Marks

**Total
Marks**

SEMESTER- I

| | | | | |
|--------------|--------------------------------------|-----|-----|-----|
| MB101 | Principles & Practices of Management | 60 | 40 | 100 |
| MB102 | Organizational Behaviour | 60 | 40 | 100 |
| MB103 | Accounting for Management | 60 | 40 | 100 |
| MB104 | Quantitative Techniques | 60 | 40 | 100 |
| MB105 | Managerial Economics | 60 | 40 | 100 |
| MB106 | Seminar on Executive Communication | 00 | 100 | 100 |
| MB107 | Workshop on Computers for Management | 00 | 100 | 100 |
| MB108 | Viva-voce | 100 | | |

SEMESTER-II

| | | | | |
|--------------|--------------------------------------|-----|-----|-----|
| MB201 | Business Environment | 60 | 40 | 100 |
| MB202 | Production and Operations Management | 60 | 40 | 100 |
| MB203 | Human Resource Management | 60 | 40 | 100 |
| MB204 | Marketing Management | 60 | 40 | 100 |
| MB205 | Financial Management | 60 | 40 | 100 |
| MB206 | Workshop on Research Methodology | 00 | 100 | 100 |
| MB207 | Workshop on Information Technology | 00 | 100 | 100 |
| MB208 | Viva-Voce | 100 | | |

SEMESTER -III

| | | | | |
|--------------|---|-----|-----|-----|
| MB301 | Applied Operations Research | 60 | 40 | 100 |
| MB302 | Corporate Legal Environment | 60 | 40 | 100 |
| MB303 | Major-I | 60 | 40 | 100 |
| MB304 | Major-II | 60 | 40 | 100 |
| MB305 | Major-III/ Minor-I | 60 | 40 | 100 |
| MB306 | Seminar on Management Information Systems | 00 | 100 | 100 |
| MB307 | Presentation of Training Report | 60 | 40 | 100 |
| MB308 | Viva-Voce | 100 | | |

SEMESTER- IV

| | | | | |
|--------------|-------------------------------------|-----|----|-----|
| MB401 | Strategic Management | 60 | 40 | 100 |
| MB402 | Project Evaluation & Implementation | 60 | 40 | 100 |
| MB403 | Major-IV | 60 | 40 | 100 |
| MB404 | Major-V | 60 | 40 | 100 |
| MB405 | Major-VI/ Minor-II | 60 | 40 | 100 |
| MB406 | Final Research Project | 200 | | |
| MB407 | Viva-Voce | 100 | | |

Note: (1) A team of two examiners will evaluate the Final Research Project.

There will be one external and one internal examiner, each evaluating out of 100 marks. The institute will select and invite an external examiner for the evaluation.

(2) The viva-voce examination in all the four semesters will be conducted as provided for in the ordinances for M.B.A.

There will be six to eight week training in any commercial or noncommercial institute after 2nd semester.

Ø Academic Calendar of the University

PUNJAB TECHNICAL UNIVERSITY, JALANDHAR

ACADEMIC CALENDAR

Session : 2007 – 08

| Event | Odd Semester (2007 –08) | Even Semester (2007 – 08) |
|---|--|------------------------------|
| Academic Session | 06-08-2007 to 01-12-2007* <i>*Number of days falling short of 90 should be compensated by making Saturdays working.</i> | 02-01-2008 to 09-05-2008 |
| I Mid Semester test | 24-25-26 Sept., 2007 | 18-19-20 Feb., 2008 |
| II Mid Semester test | 24-25-26 Oct., 2007 | 01-02-03 Apr., 2008 |
| III Mid Semester test | 28-29-30 Nov., 2007 | 01-02-3 May, 2008 |
| Practical Examinations | 3 – 7 Dec, 2007 | 5 – 9 May, 2008 |
| End Semester Exam (Regular) | 10-12-2007 to 24-12-2007 | 12-05-2008 to 30-05-2008 |
| Institutional Training / Workshop Training | ----- | 31-05-2008 to 21-07-2008 |
| Vacation | 25-12-2007 to 01-01-2008 | 31-05-2008 to 31-07-2008 |
| Break for students who go for workshop training | | 22-07-2008 to 31-07-2008 |
| Odd semester starts 2008 –09 | | 04-08-2008 |

| | | | | | | | | | |
|-------|------|------------------|-----------------|-------------------|-----------------|------------|---------------|------------|------|
| | | | | | | | | | |
| | | | | | | | | | |
| | | | | | | | | | |
| | Lect | MCA-I | MCA-III | MCA-V | MBA-I | MBA-III | Finance | HRD | Mkt |
| 9:00 | 1 | ACC & FM | RDBMS Lab | System Simulation | AFM | CLE | | | |
| | | Ms. Bindu | Mr. Ramneet | A. Mahajan | Ms. Bindu | Ms. Manu | | | |
| 10:00 | 2 | IT Lab | RDBMS | Free | O.B. | OR | | | |
| | | Mr. Aman Mahajan | Mr. Ramneet | | Mr. Diwakar | Ms. Bindu | | | |
| 11:00 | 3 | Prg in C | VB W/S | CG | FREE | STR | | | |
| | | Ms. SHIEKHA | Ramneet Singh | A. Mahajan | | Ms. Renuka | | | |
| 12:00 | 4 | Math found | DS | Int. Prg & Java | QT | | | S.S. L.L. | MR |
| | | Ms. Rupinder | Mrs. Harpreet | Ramneet Singh | Ms. Rupinder | | | Ms. Renuka | Mr.C |
| 1:00 | 5 | C Lab | | E-Com | POM | | SAPM | Free | |
| | | Ms. Shikha | | Ramneet Singh | Ms. Manu | | A. Cheema | | |
| 2:00 | 6 | Intro to it | S/w Engg | Java Lab | M.Eco | | Fin. Services | | S. M |
| | | Mr. Aman M | Mr. Manmohan | Mr. Ramneet | KAMALDEEP SINGH | | Ms. Manu | | PRIN |
| 3:00 | 7 | SAD | CSA | CG Lab | SEC | SEM | | | |
| | | Mr. Manmohan | Ms. Shikha | Aman Mahajan | Ms. Renuka | MS.AMAN | | | |
| 4:00 | 8 | | Data Struct Lab | | IT (T+L) | | | O.D. | |
| | | | Mrs. Harpreet | | MR. MANMOHAN | | | PRINCE | |

Time Table Teacher wise

| Teacher Name | 1 | 2 | 3 | 4 | 5 | 6 | 7 | |
|----------------------|-------------|----------|-------------|------------------------|-----------------------|---------------------------------|-------------|------------|
| M.s. Renuka | | | STR MBA III | SSLL MBA III | | | SEC-I | |
| Ms. Manu | CLE MBA-III | | | | | FIN MBA-III | | |
| Ms. Aman Cheema | | | | | SAPM(FINANCE) MBA III | | SEM MBA-III | |
| Mr. Deewakar Joshi | | OB MBA-I | | M.RESE MBA-III(MKTING) | | | | |
| Mr. Prince | | | | | | SEMINAR MKTING MBA-III (MKTING) | | O.D HRC |
| Mr. Kanwaldeep Singh | | | | | | MGT.ECONOMICS MBA-I | | |

- Ø Internal Continuous Evaluation System and place : M.S.T,MT & Class tests, seminars, presentations, GD's
- Ø Students' assessment of Faculty, System in place.GD's Presentations

Note: Suppression and/or misrepresentation of information would attract appropriate penal action.

Note: This is Mandatory disclosure submitted on Aug-2007 . Only List of Faculty Members has been updated.